110

ROSELAND
1906

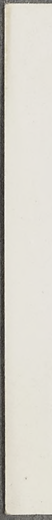

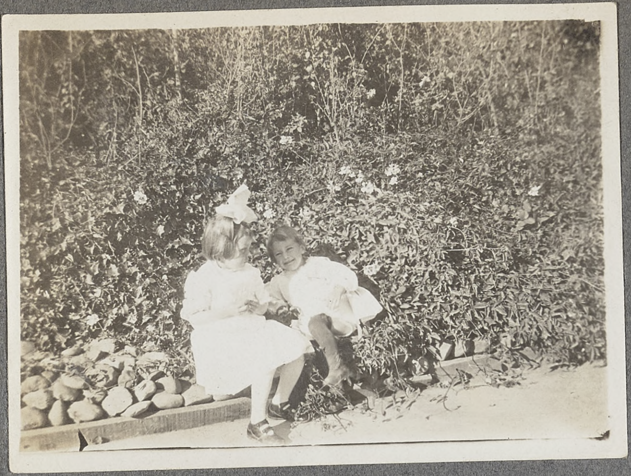

ROSELAND
1906

ROSELAND
1906

L. MEYER & CO.
DEPARTMENT STORES.

at marys May 1925 - the gang

ROSELAND
1906

ROSELAND

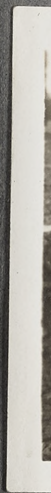

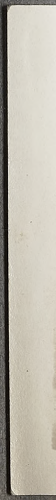

March 14th 1926,

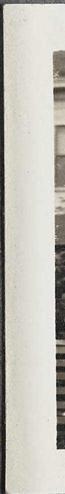

HARLEY-

TOWN HALL

ROSELAND
1906

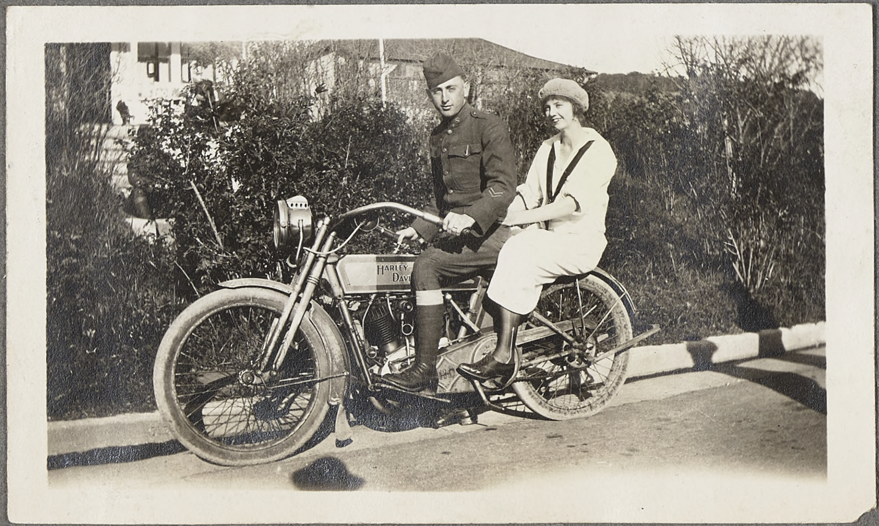

ROSELAND

OH YOU
SPRING
HATS

ROSELAND
1906

ALPHA
ROOM BOARD
DAY WEEK
45
Y.M.I.
SANTA ROSA

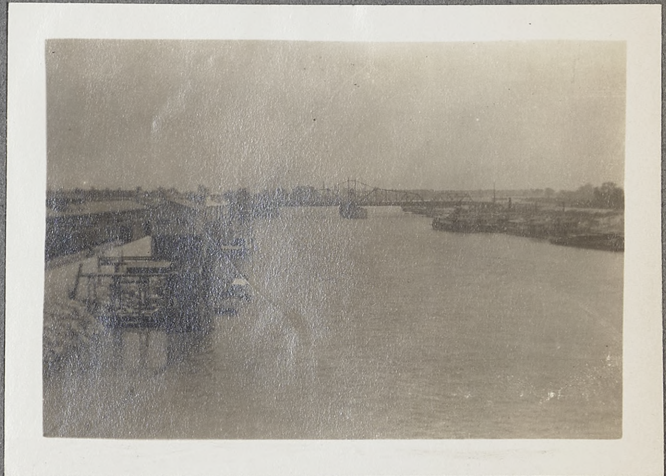

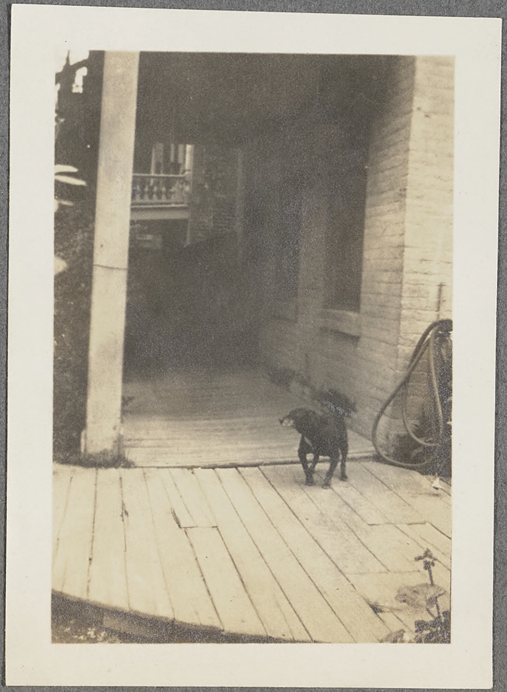

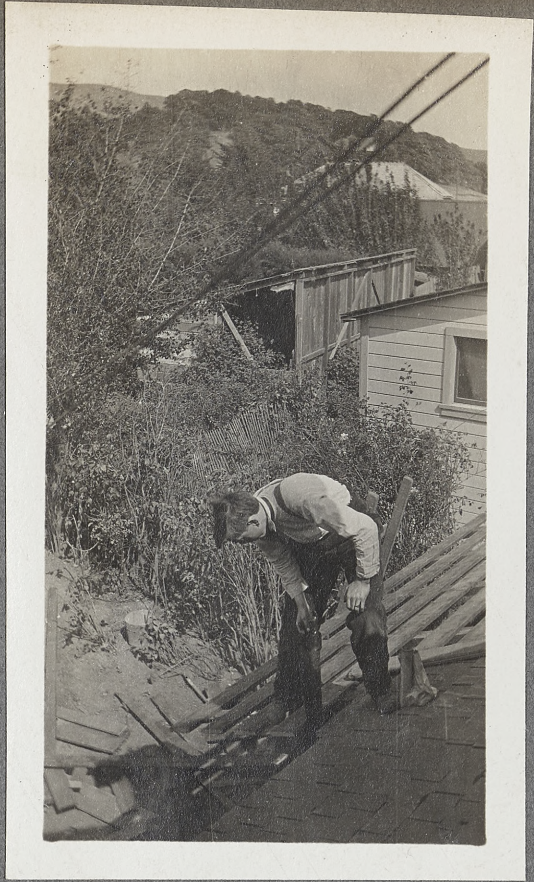

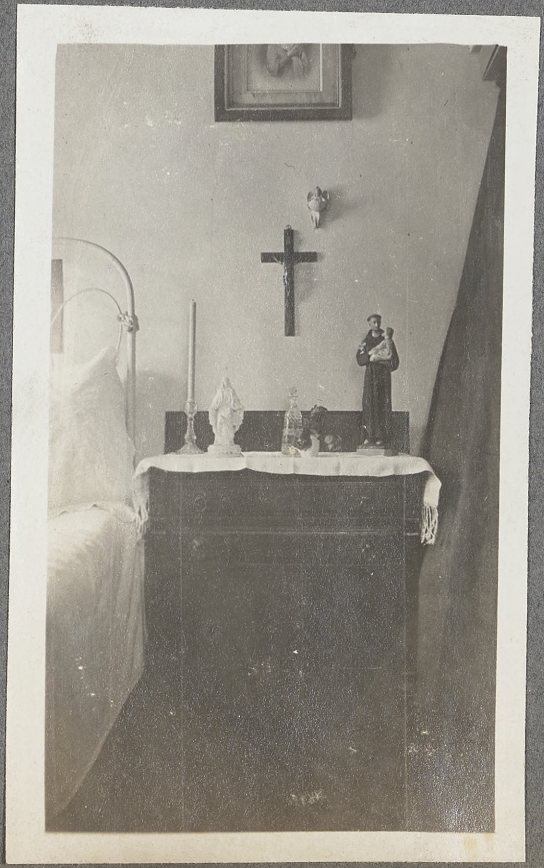

SWIMMERS

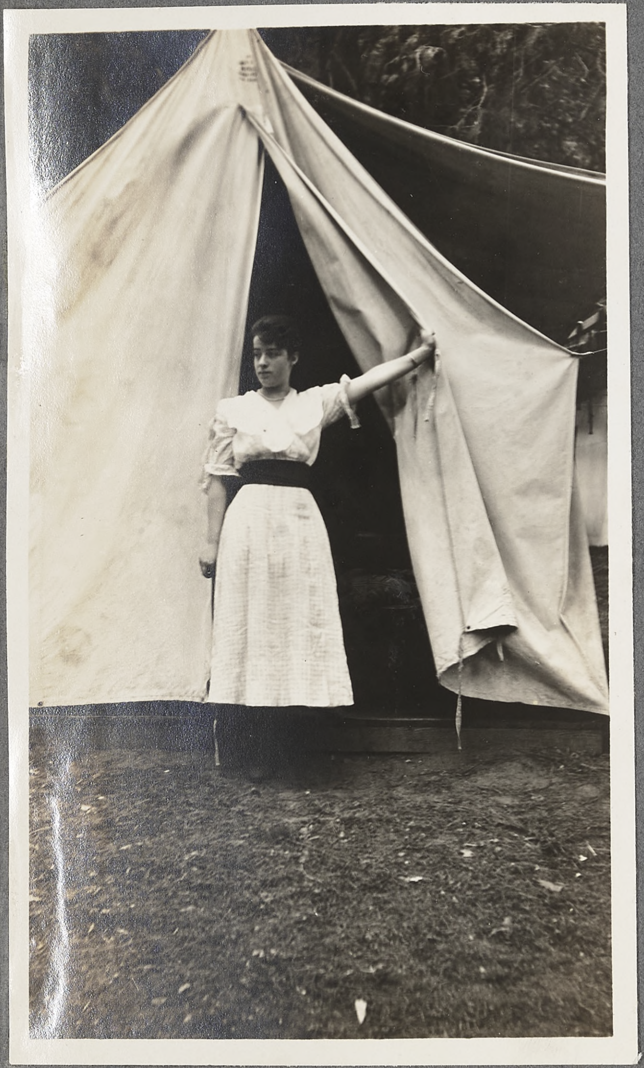

BATHERS KEEP OFF
DRY SLIDE..

BATHERS KEEP OFF
DRY SLIDE..

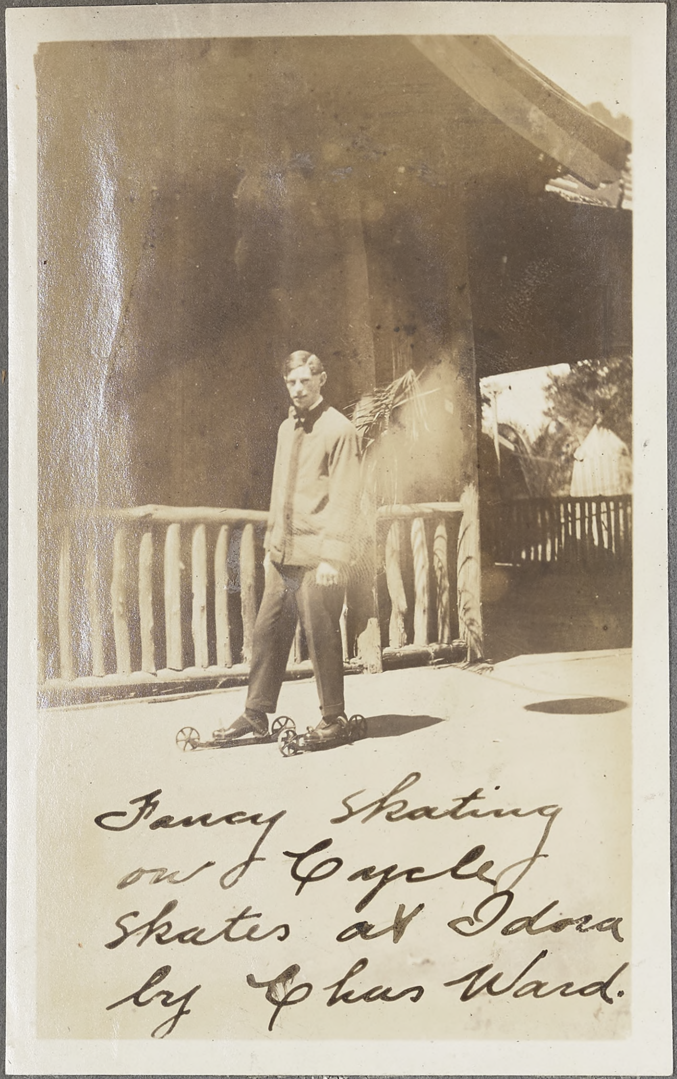

Fancy Skating on Cycle skates at Idora by Chas Ward.

was a picture of
church & rectory in
MV jun. torn down
7/22/69

TIRES
MAXWELL

ROSELAND
1906

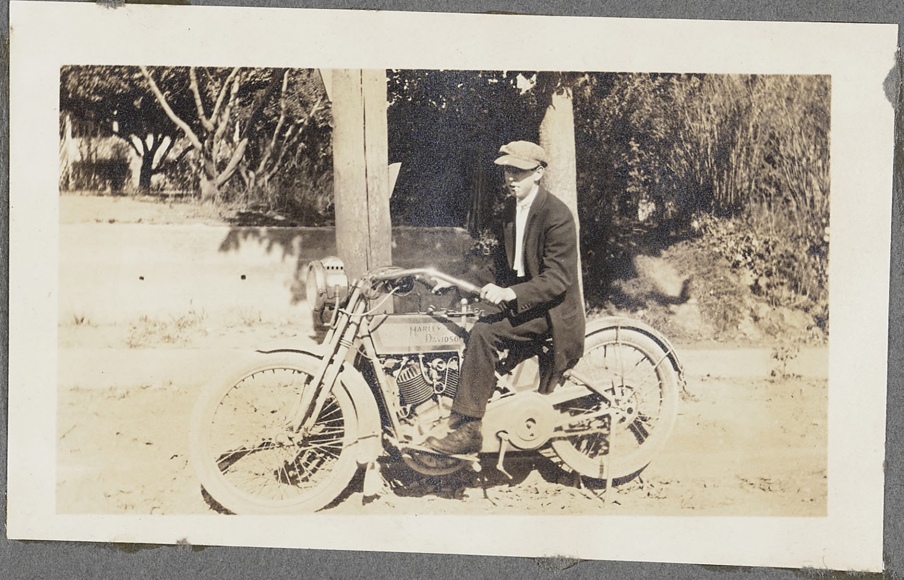
HARLEY
DAVIDSO

ROSELAND
1906

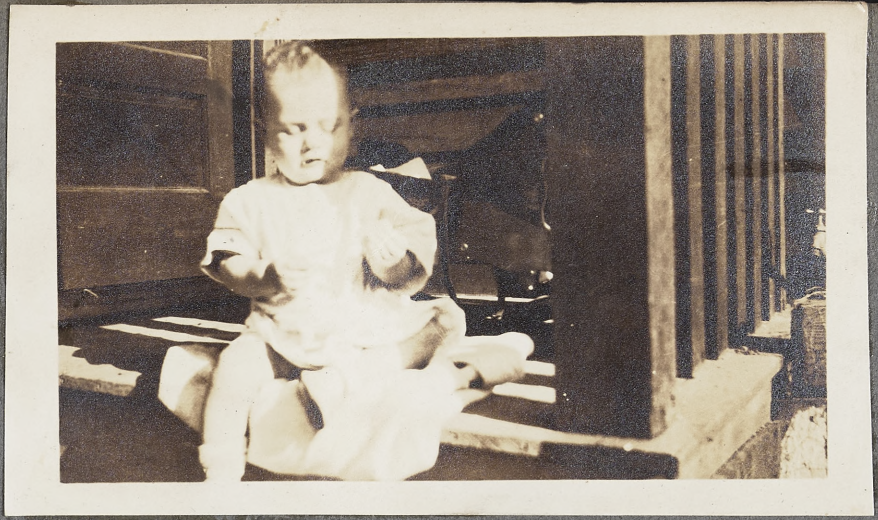

IDORA

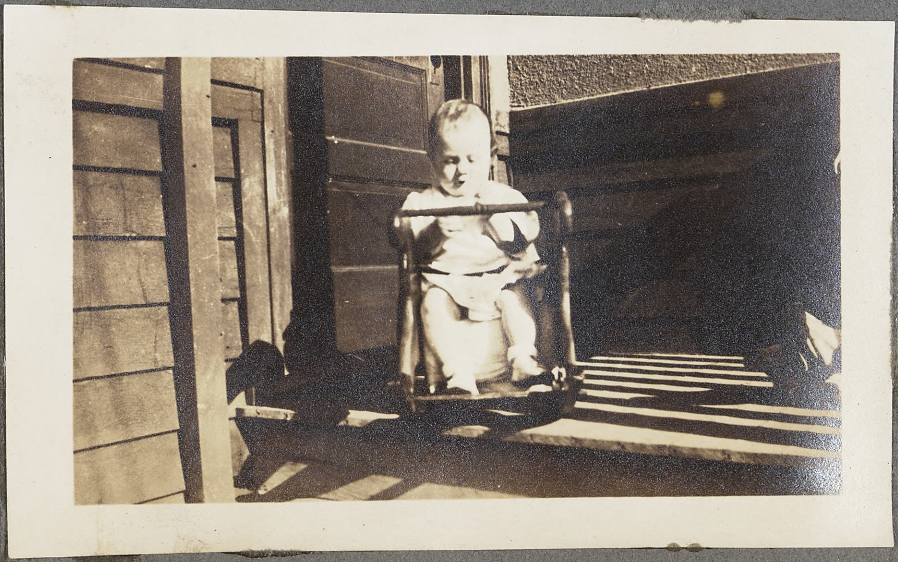

TIRES
The Good
MAXWELL

Balmoral Hotel Vancouver

Camp Lewis Washington

Soldier Monument B. C.

Cottage Grove Oregon

Catholic church Seattle

Shasta Springs

Balmoral Hotel B. C.

Park at Vancouver B. C.

Columbia River Bridge Portland

Railroad Station Vancouver B. C.

Taken at Coney Island
July 1 - 1911 -

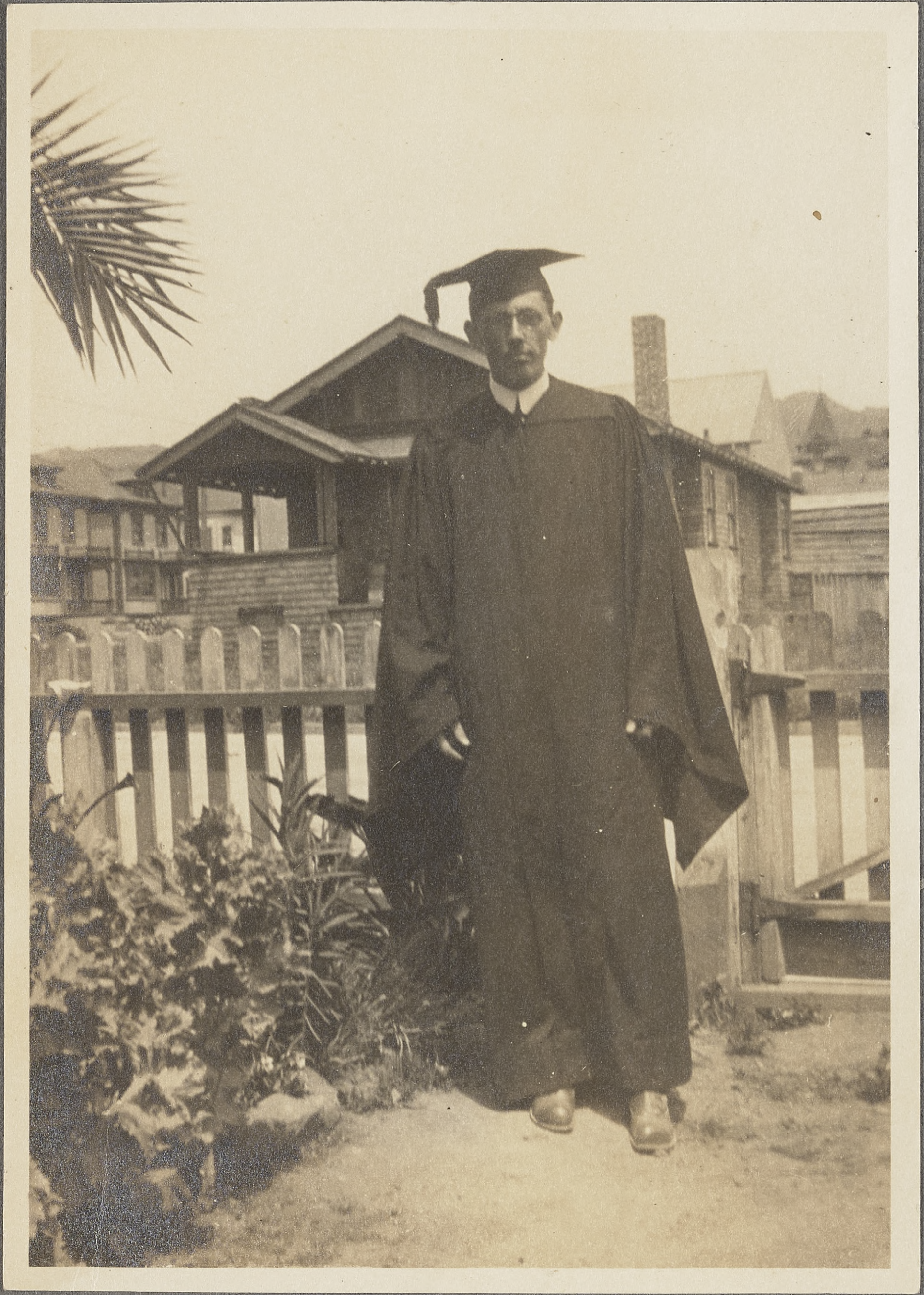

CALIFORNIA FUEL Co.
BERKELEY WAY
COAL. WOOD,
HAY & GRAIN.
PHONE BERK. 2904

Hou
PAT. M
ALSO
HOUSH

oh
/50

Housh "Q. D." Album
C. D. 912 A Stone
PAT. MAY 7 & JUNE 11, 1912
ALSO PATENT PENDING. THE
HOUSH CO., MAKERS, BOSTON